



Date: 07/27/2020 Project: Five Corners Intersection Drawing #: 1
Title: Offloading Streetlight Bases, NB Young Rd

Comments:
- Northbound lane closed on Young Rd, just north of Yale Rd intersection
- TCPs to control the intersection
- Signs and spacing as per Traffic Management Manual for Work on Roadways

Legend

- Delineator
- TCP
- Work Area

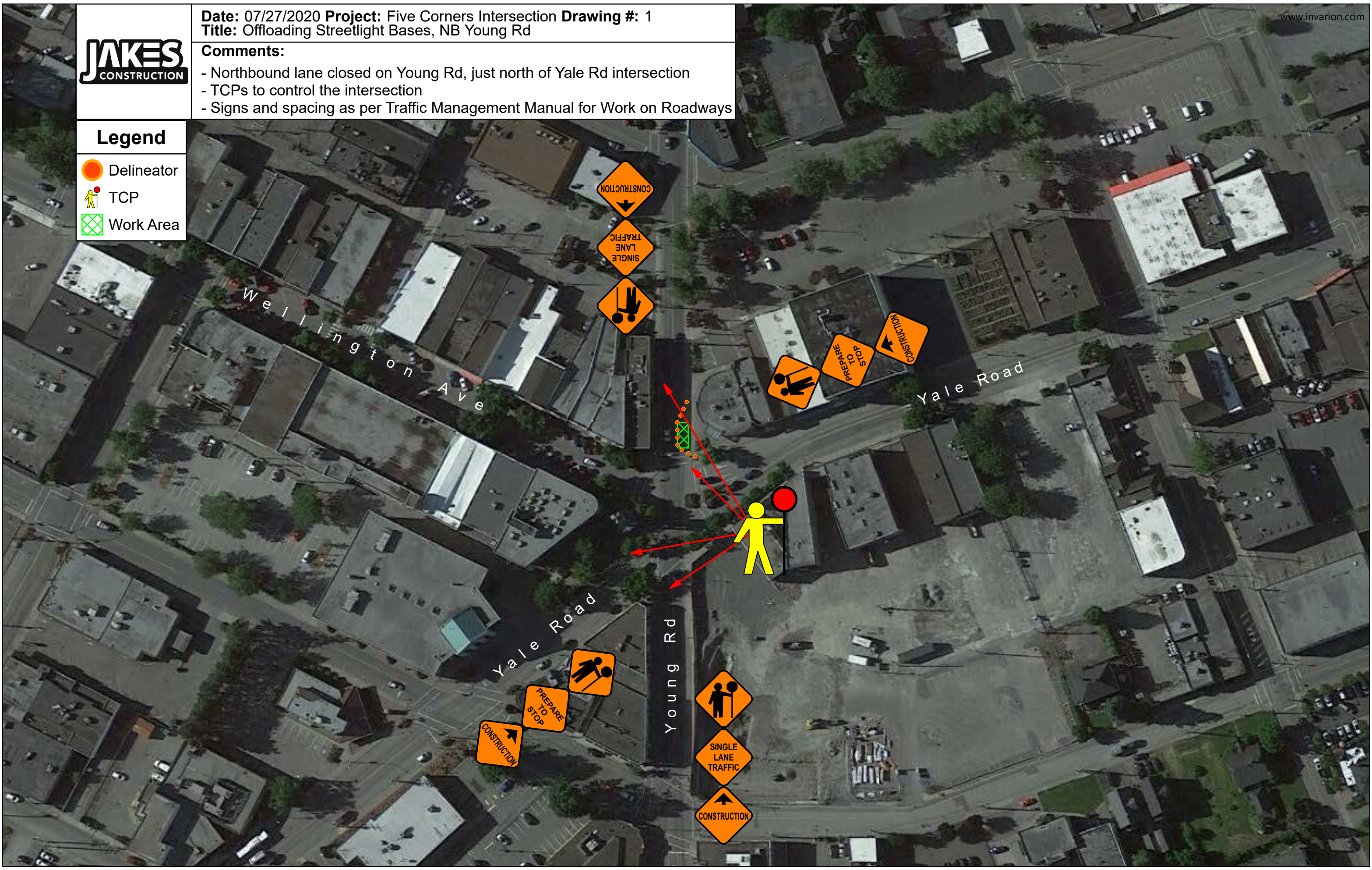



Date: 07/27/2020 **Project:** Five Corners Intersection **Drawing #:** 1B
Title: Offloading Streetlight Bases, SB Young Rd

Comments:
- Southbound lane closed on Young Rd, just north of Yale Rd intersection
- TCPs to control the intersection
- Signs and spacing as per Traffic Management Manual for Work on Roadways

Legend

- Delineator
- TCP
- Work Area

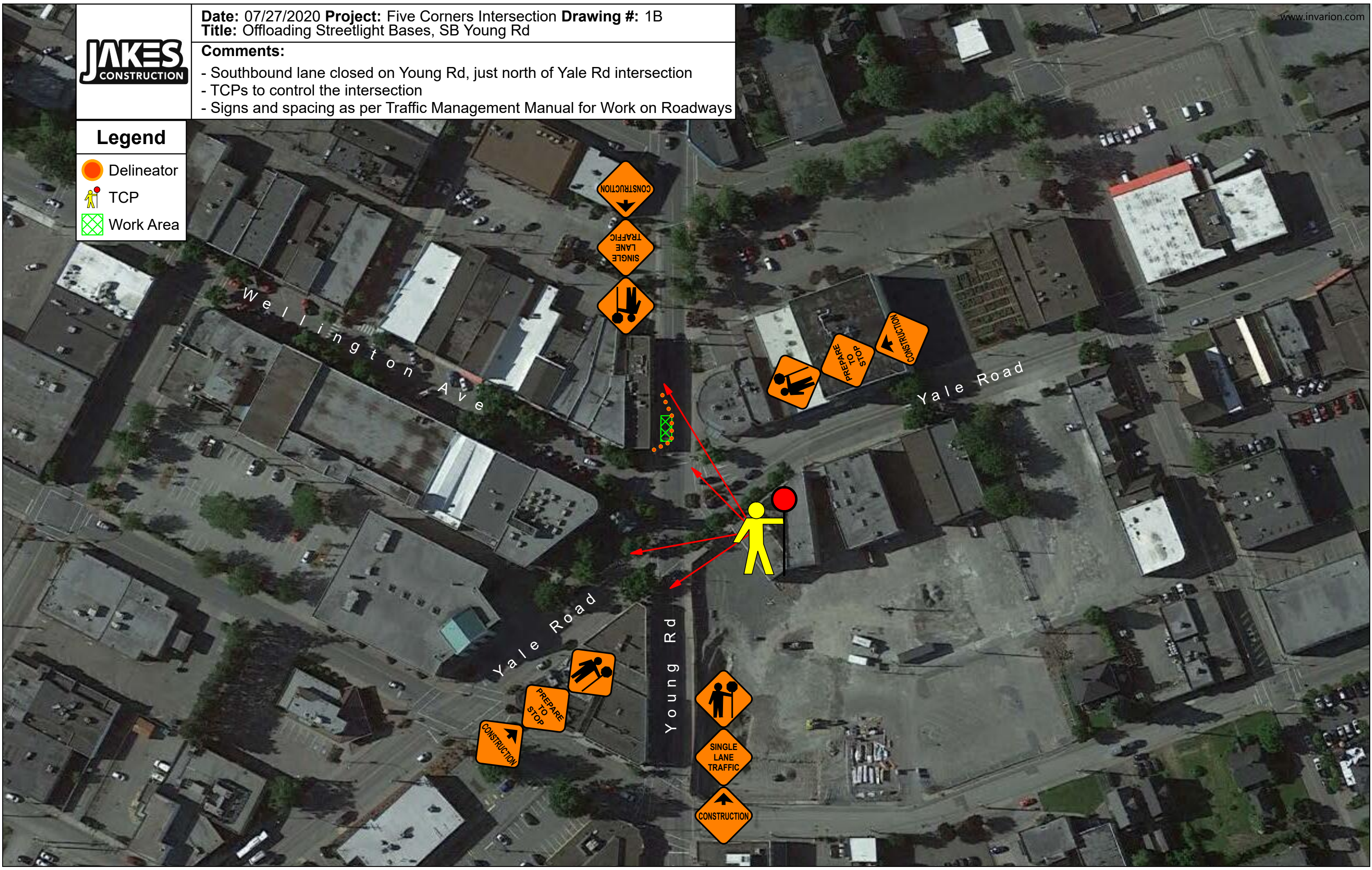

Date: 07/27/2020 **Project:** Five Corners Intersection **Drawing #:** 2
Title: Offloading Streetlight Bases, Wellington Ave, North Side



Comments:

- North half of Wellington closed, traffic to travel through to Wellington south of zone (lane will be wide enough to accommodate vehicles)
- TCP onsite for construction access purposes and to direct pedestrians
- Signs and spacing as per Traffic Management Manual for Work on Roadways

Legend

- Delineator
- TCP
- Work Area

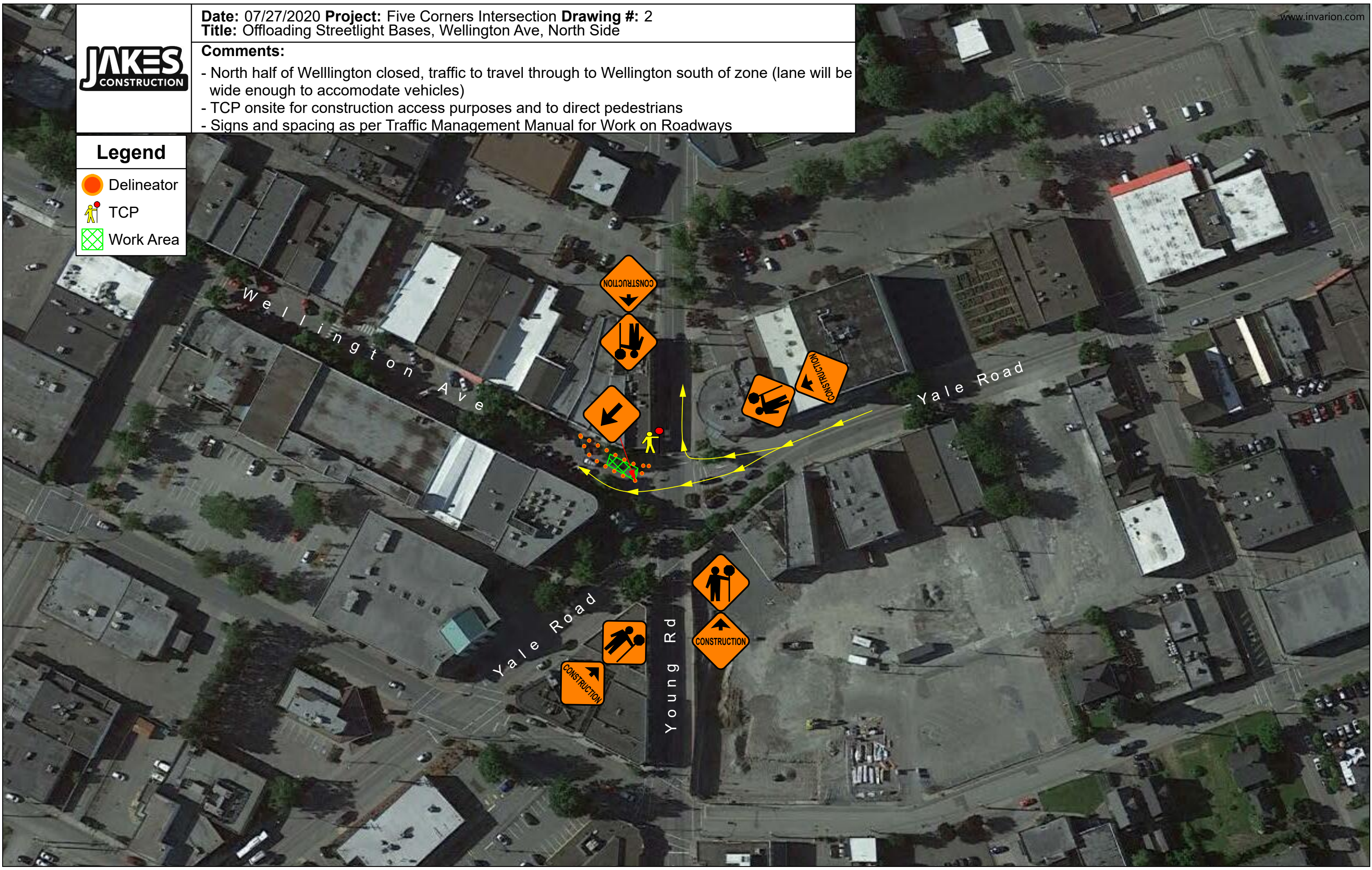

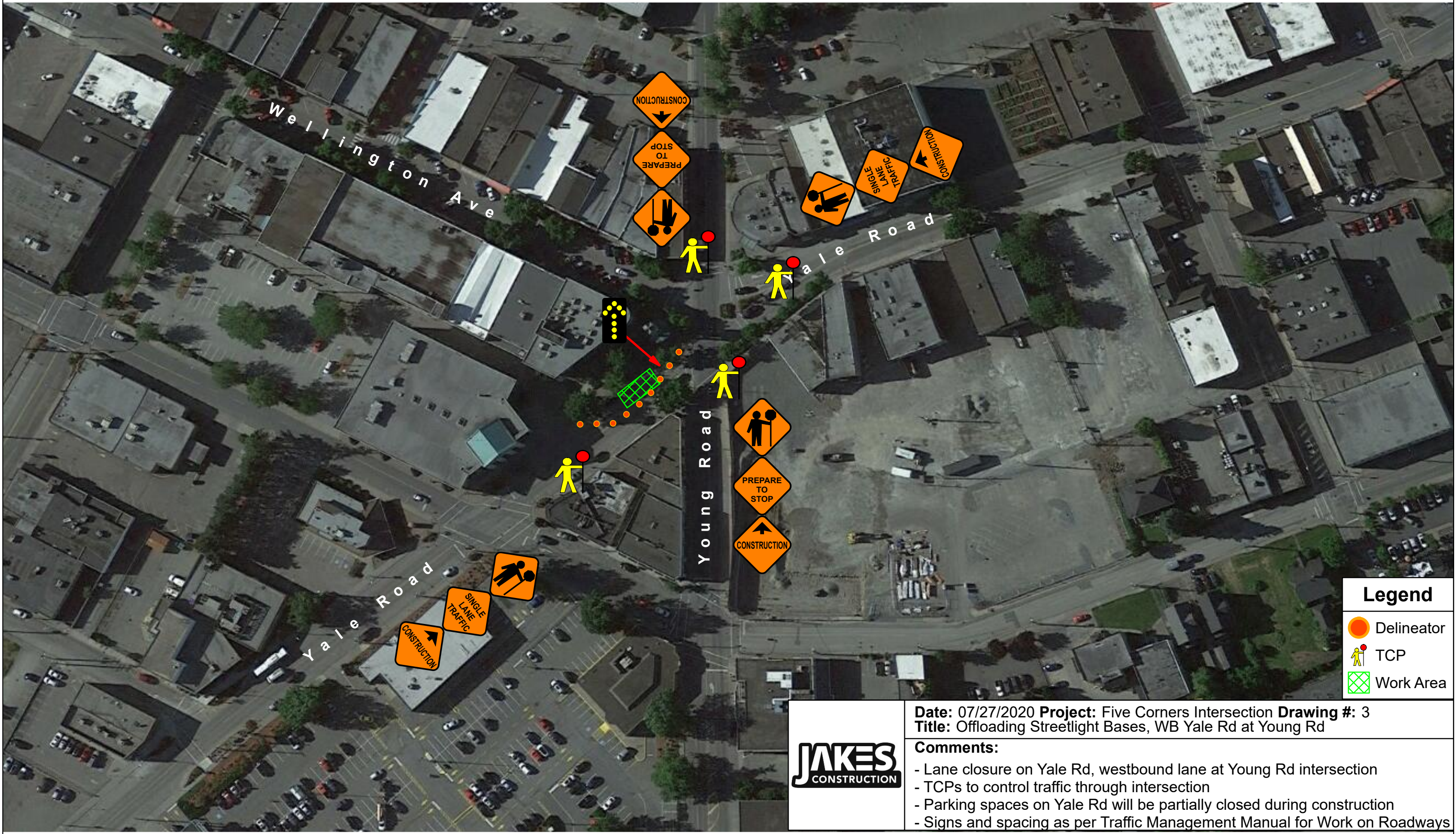



Legend	
	Delineator
	TCP
	Work Area

	<p>Date: 07/27/2020 Project: Five Corners Intersection Drawing #: 3 Title: Offloading Streetlight Bases, WB Yale Rd at Young Rd</p>
	<p>Comments:</p> <ul style="list-style-type: none"> - Lane closure on Yale Rd, westbound lane at Young Rd intersection - TCPs to control traffic through intersection - Parking spaces on Yale Rd will be partially closed during construction - Signs and spacing as per Traffic Management Manual for Work on Roadways

Legend

-  Delineator
-  TCP
-  Work Area

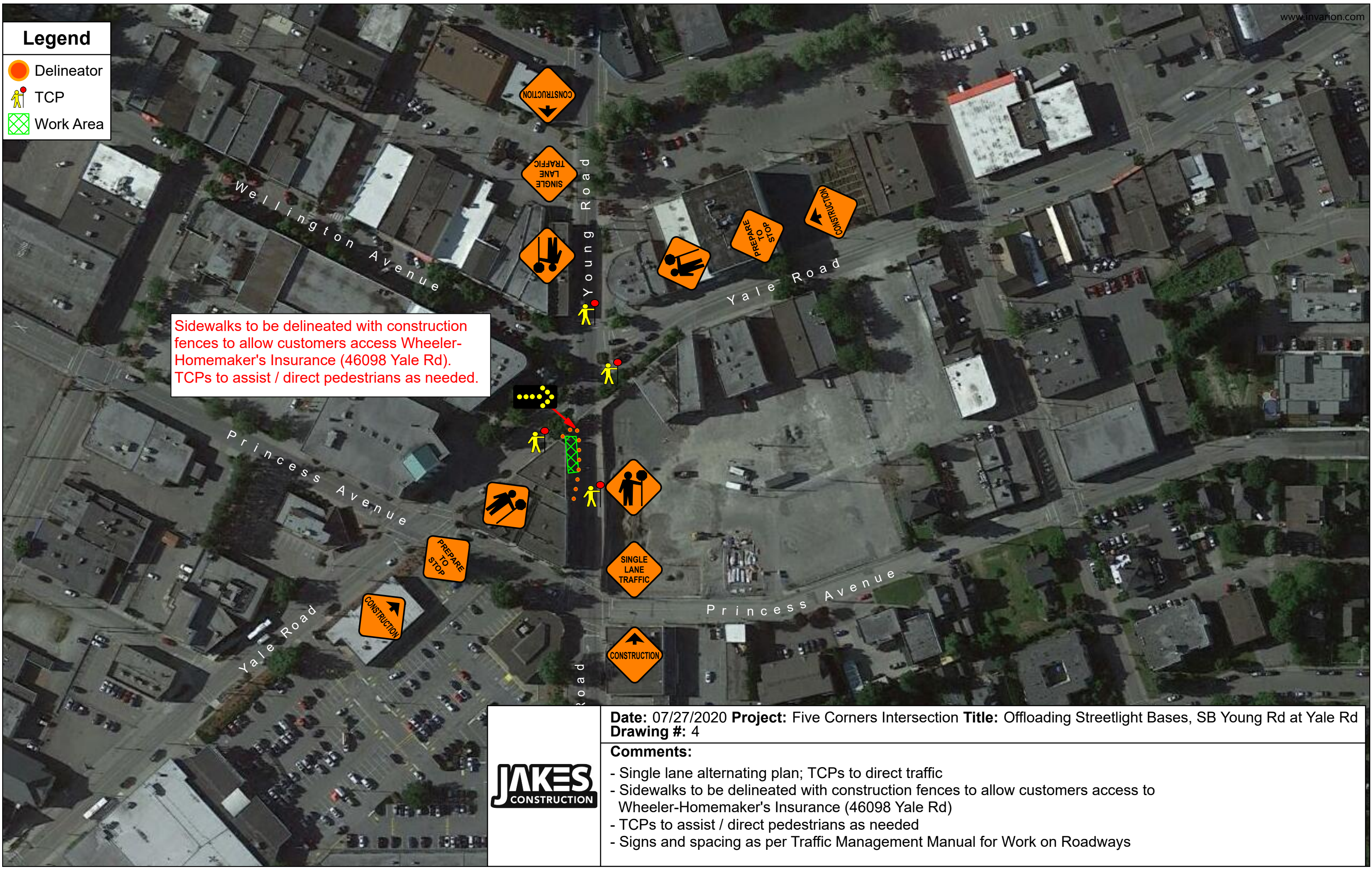



Sidewalks to be delineated with construction fences to allow customers access Wheeler-Homemaker's Insurance (46098 Yale Rd). TCPs to assist / direct pedestrians as needed.





Date: 07/27/2020 **Project:** Five Corners Intersection **Title:** Offloading Streetlight Bases, SB Young Rd at Yale Rd
Drawing #: 4

- Comments:**
- Single lane alternating plan; TCPs to direct traffic
 - Sidewalks to be delineated with construction fences to allow customers access to Wheeler-Homemaker's Insurance (46098 Yale Rd)
 - TCPs to assist / direct pedestrians as needed
 - Signs and spacing as per Traffic Management Manual for Work on Roadways

Legend

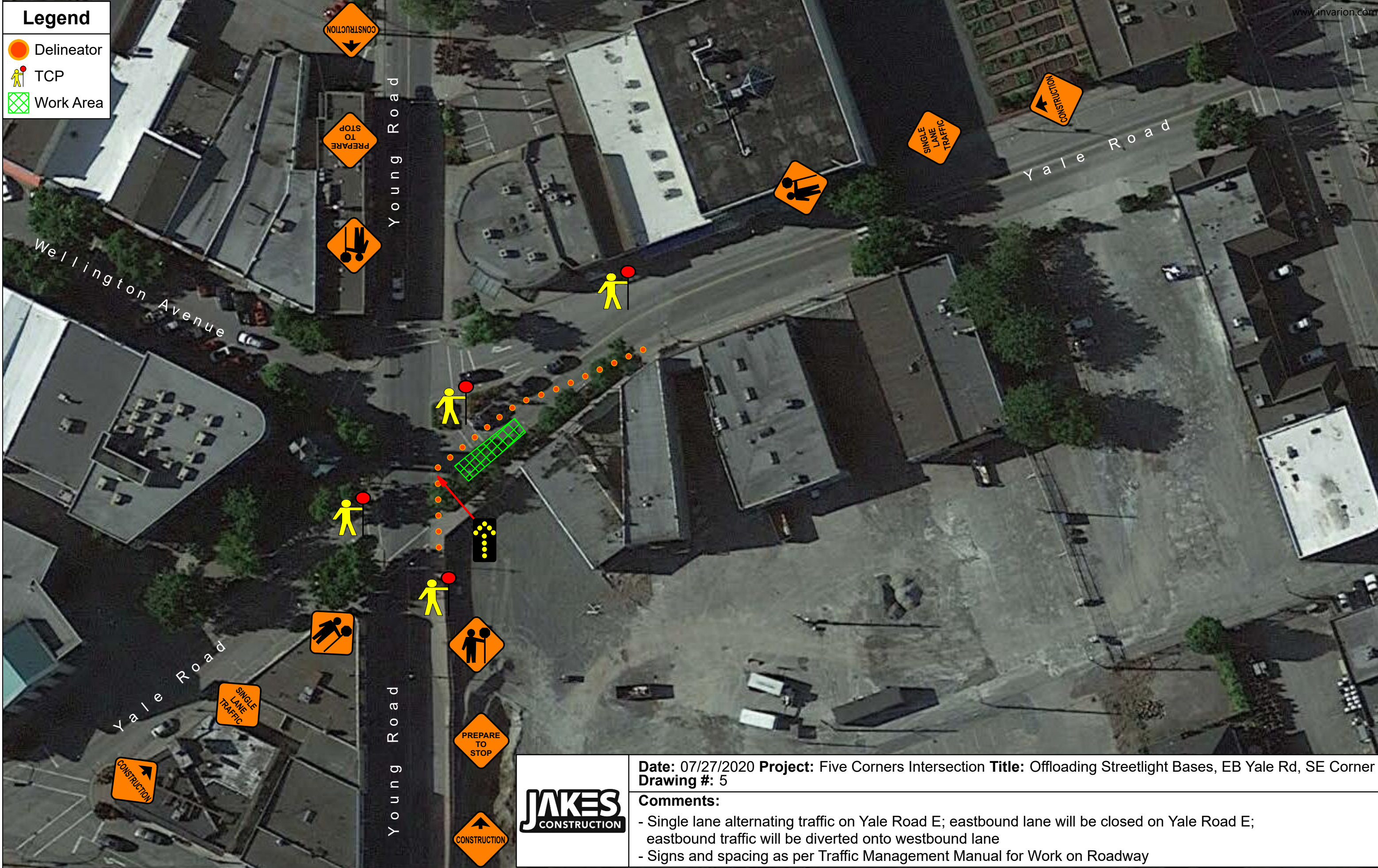
-  Delineator
-  TCP
-  Work Area



	<p>Date: 07/27/2020 Project: Five Corners Intersection Title: Offloading Streetlight Bases, EB Yale Rd, SE Corner Drawing #: 5</p>
	<p>Comments:</p> <ul style="list-style-type: none"> - Single lane alternating traffic on Yale Road E; eastbound lane will be closed on Yale Road E; eastbound traffic will be diverted onto westbound lane - Signs and spacing as per Traffic Management Manual for Work on Roadway